

RURAL MUNICIPALITY OF PARKDALE No. 498

WEST OF THE THIRD MERIDIAN

REEVE: TYLER MANN
ADMINISTRATOR - ASHLEA MCCULLOUGH
BOX 310, GLASLYN, SK S0M 0Y0
Phone: (306) 342-2015 Fax: (306) 342-4442
Email: rm498@sasktel.net

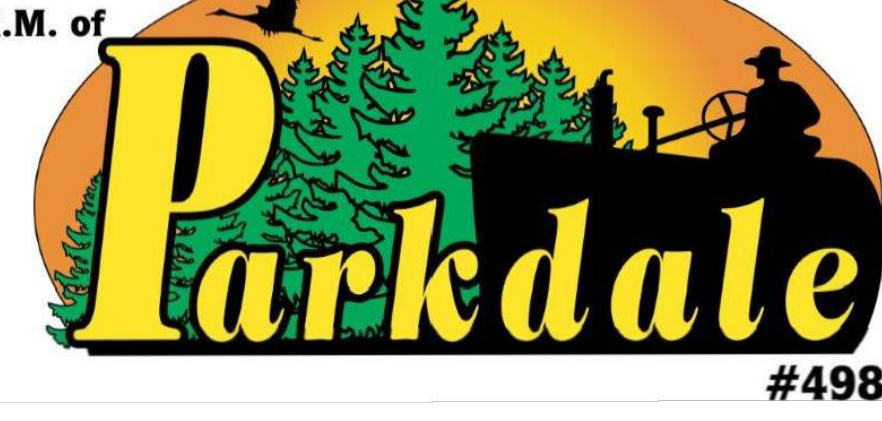

Rural Municipality of Meadow Lake No. 588

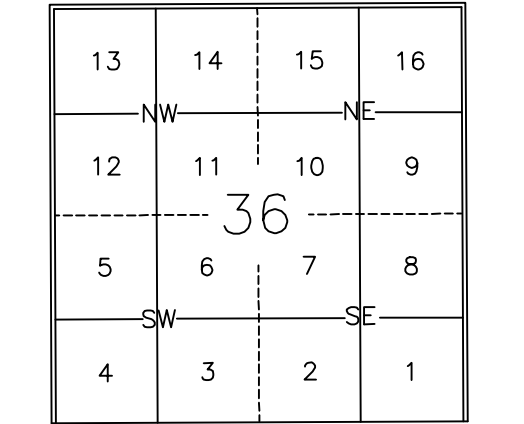
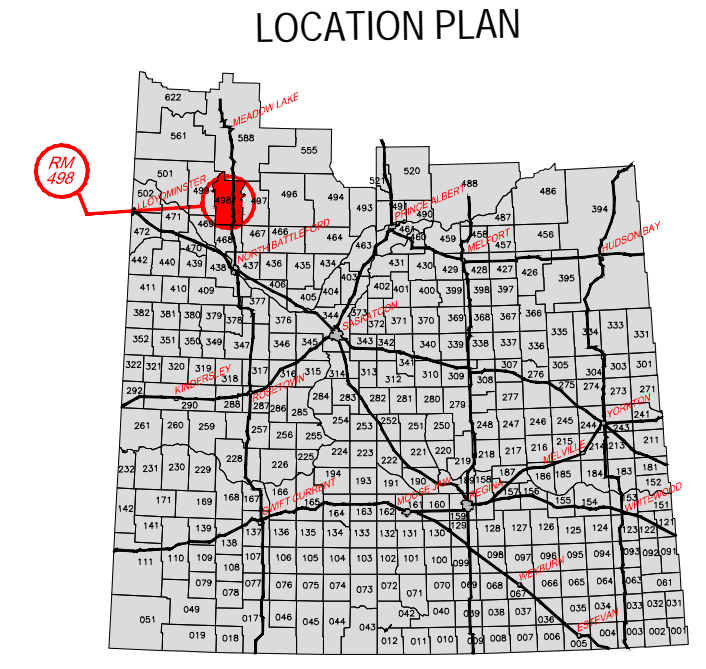
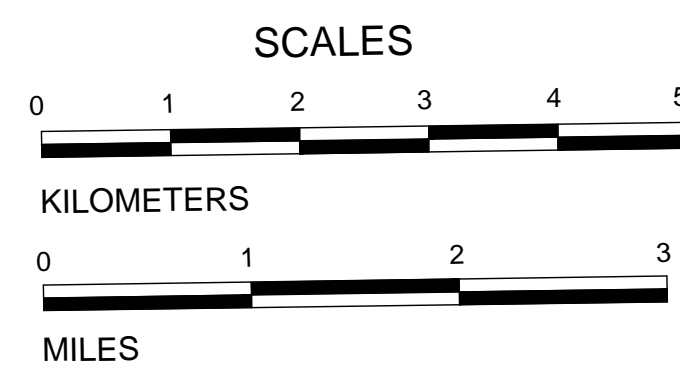

SECTION AND LSD'S



ASSESSMENT SHOWN IS FAIR VALUE, NOT TAXABLE
BUILDING IMPROVEMENT FAIR VALUE

DISCLAIMER & COPYRIGHT NOTICE:
It is the responsibility of the user to determine accessibility before traveling on any road. Neither Prairie Mapping Industries nor the RM assumes any liability for any accidents which may occur because of road conditions.
The digital data used in the creation of this map is obtained from other sources and is copyright material. The production of this map remains the property of Prairie Mapping Industries and as such cannot be reproduced in any format, including digitally, without the written permission in whole or part by any means is strictly prohibited.
The information shown on this map is obtained from outside sources and Prairie Mapping Industries cannot guarantee the content and accuracy of information. Prairie Mapping Industries cannot be responsible for any errors and/or omissions which may be present on this map. Please notify the RM office of any errors and/or discrepancies.

DETAIL AREA FOR:
LSD 16
NE 05-53-18-W3

SCALE FACTOR: 2X

DETAIL AREA FOR:
MATHEW'S SUBDIVISION
NW 32-52-18-W3

SCALE FACTOR: 2X

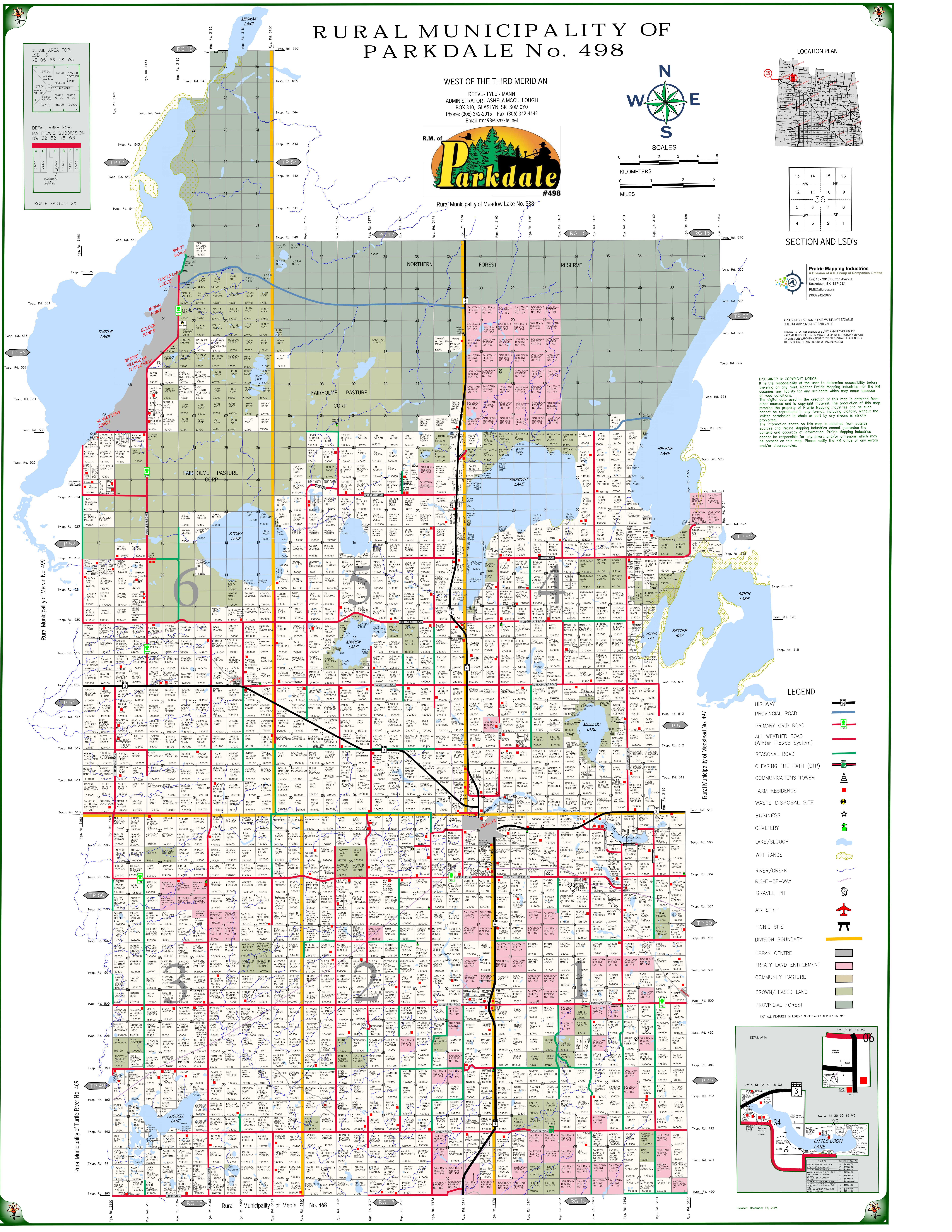

LEGEND

- HIGHWAY
 - PROVINCIAL ROAD
 - PRIMARY GRID ROAD
 - ALL WEATHER ROAD (Winter Plowed System)
 - SEASONAL ROAD
 - CLEARING THE PATH (CTP)
 - COMMUNICATIONS TOWER
 - FARM RESIDENCE
 - WASTE DISPOSAL SITE
 - BUSINESS
 - CEMETERY
 - LAKE/SLOUGH
 - WET LANDS
 - RIVER/CREEK
 - RIGHT-OF-WAY
 - GRAVEL PIT
 - AIR STRIP
 - PICNIC SITE
 - DIVISION BOUNDARY
 - URBAN CENTRE
 - TREATY LAND ENTITLEMENT
 - COMMUNITY PASTURE
 - CROWN/LEASED LAND
 - PROVINCIAL FOREST
- NOT ALL FEATURES IN LEGEND NECESSARILY APPEAR ON MAP

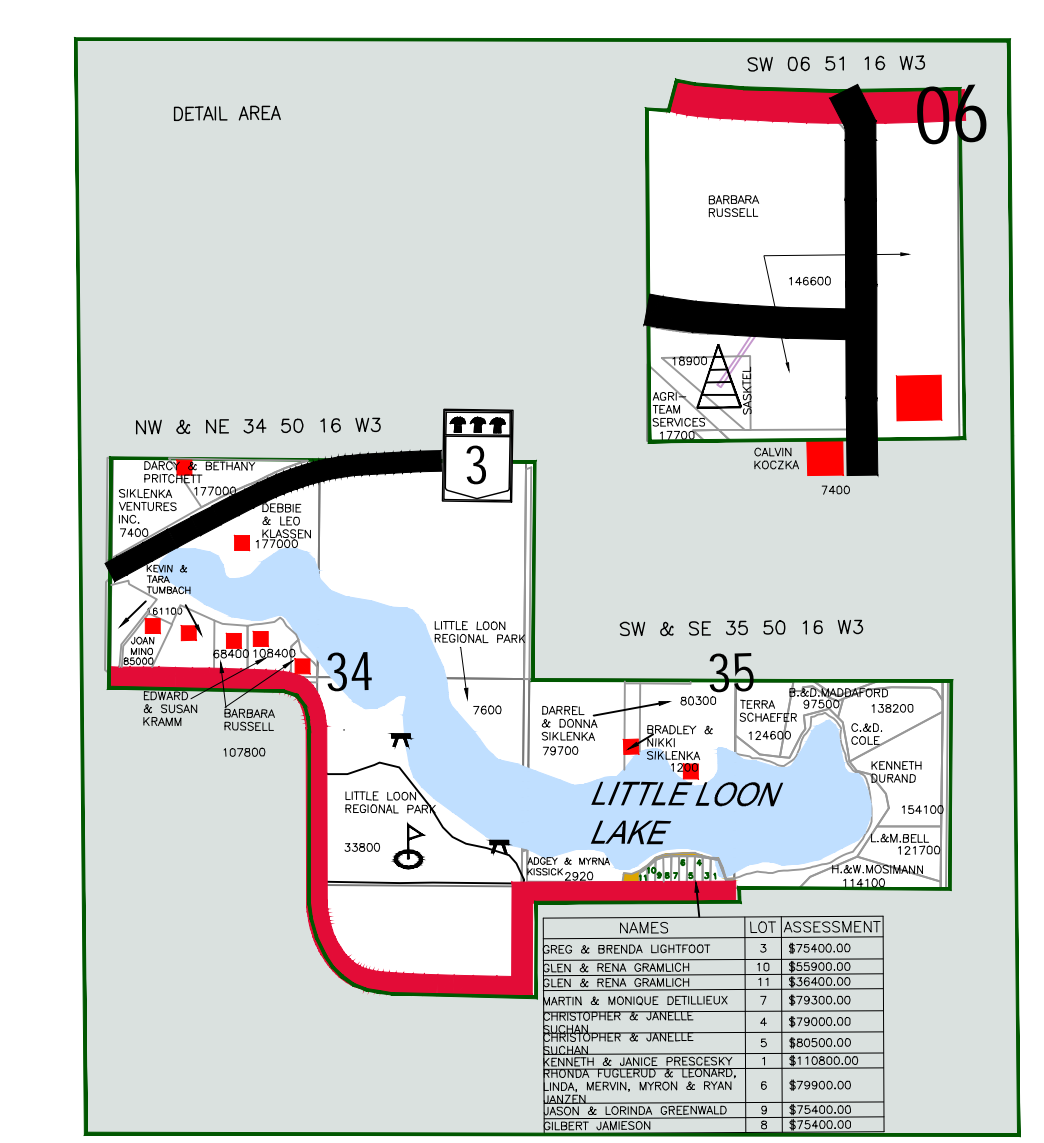

Revised: December 12, 2024